Notes :

1. Category: Socket Head Cap Screws
2. System of Measurement: Metric
3. Head Style: Cylindrical Head
4. Drive Style: Hex Socket Drive
5. Thread Length: Full Thread
6. Thread Direction: Right-Hand Thread
7. Material: Thermoplastic
8. Material Grade: Polyamide
9. Coating: Uncoated
10. Coating Color: Natural
11. Standards and Specifications: DIN 912 / ISO 4762

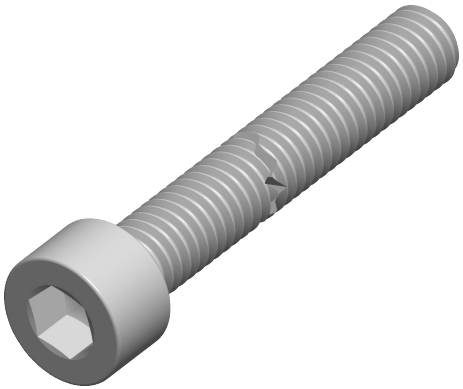

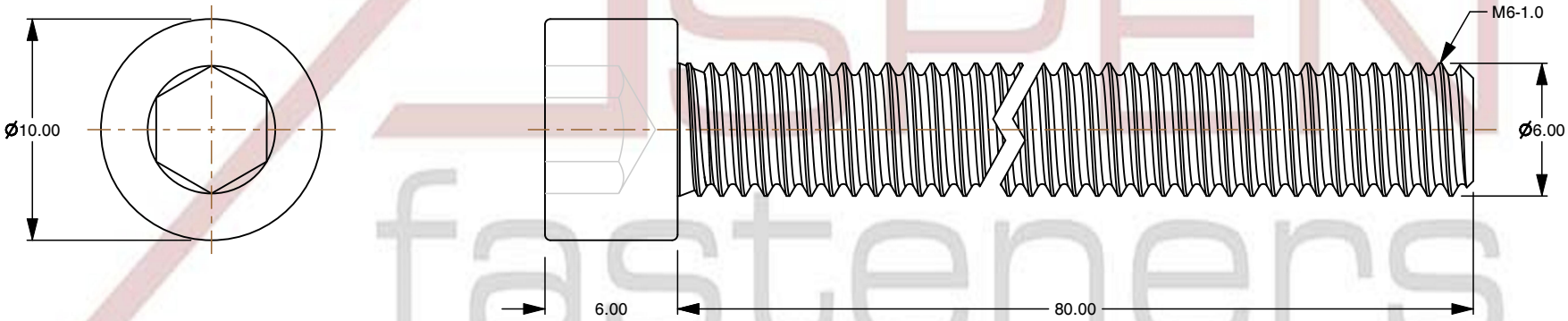

ASPEN fasteners www.aspenfasteners.com	This file and any associated information and specifications are provided for reference and evaluation purposes only and is subject to change without notice. Aspen Fasteners Inc. makes no representations, warranties, or guarantees as to the appropriateness, accuracy, completeness, or suitability for any purpose of the file, information or specifications. You are solely responsible for the use of the file, information, or specifications.	This document is the property of Aspen Fasteners Inc. and the information it contains may not be reproduced, disclosed, or shared with any third party without the expressed written permission of Aspen Fasteners Inc.	PRODUCT NAME M6-1.0 X 80mm DIN 912 / ISO 4762, Metric, Hex Socket Head Cap Screws, Polyamide	UNIT MILLIMETERS ISSUED 2024-09-02
		SCALE 3.273	PART NUMBER: TP069-610X80	SHEET 1 of 1